

UCL International
Hepatology
ULTRASOUND COURSE

20TH-21ST SEPTEMBER
LONDON
ROYAL FREE HOSPITAL



INTRODUCTION TO NORMAL LIVER ULTRASOUND

Alina Popescu

Department of Gastroenterology and Hepatology

"Victor Babeș" University of Medicine and Pharmacy Timișoara

"Pius Brânzeu" Emergency County Hospital Timișoara

WFUMB Center of Education

EFSUMB Ultrasound Learning Center



ULTRASOUND
LEARNING CENTER
TIMIȘOARA



- **Anatomical elements**
- Vascular structures - portal vein and hepatic artery with their branches, suprahepatic veins
- Bile ducts
- Ligaments

- **Relationships** with surrounding organs (RK, right adrenal gland, gallbladder, pancreas, stomach, diaphragm)

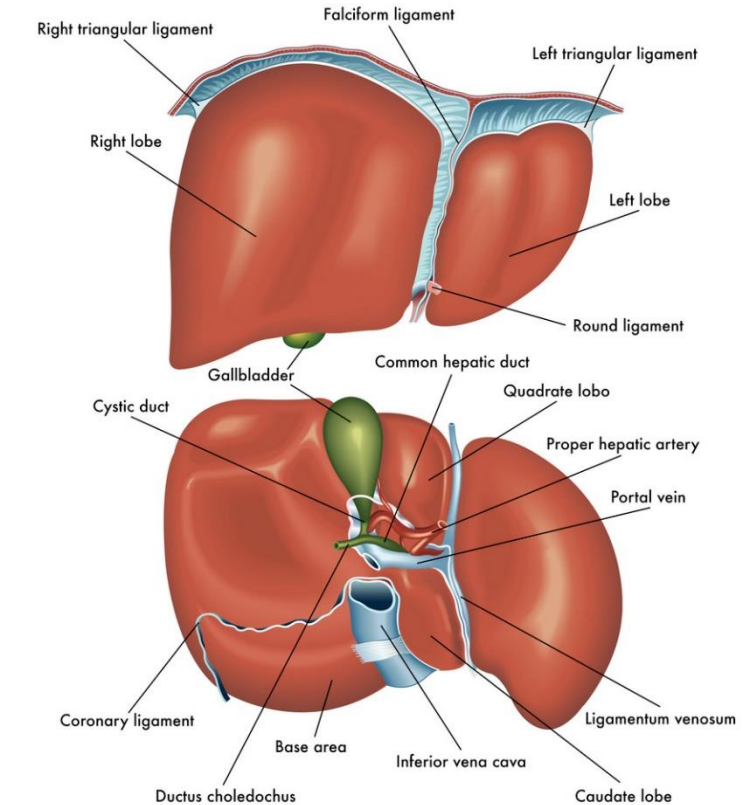

EXAMINATION TECHNIQUE

- Patient in fasting conditions
- Complete, systematic sweeping of the entire liver structure in at least 2 sections, transverse and longitudinal, is required
- Identification of vascular structures
- Characterization of liver structure - normally homogeneous
- The liver creates an ultrasound window to examine the organs in the right hypochondrium, e.g. gallbladder, right kidney.

SUBCOSTAL RIGHT OBLIQUE SECTION

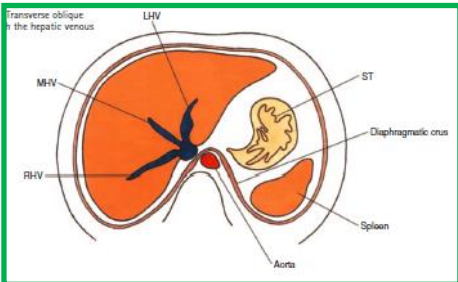
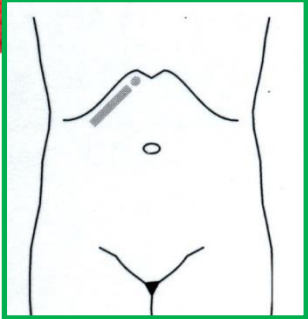

LEFT LIVER LOBE⁶

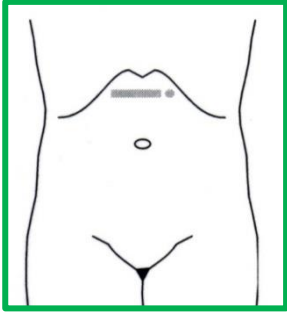

RIGHT LIVER LOBE⁷

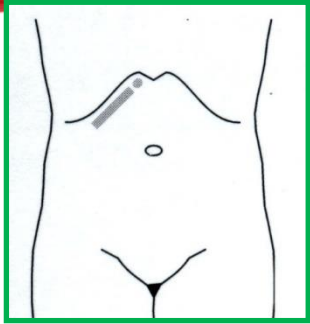

SUBCOSTAL RIGHT OBLIQUE SECTION

- Hepatic veins
- Bifurcation of the portal vein

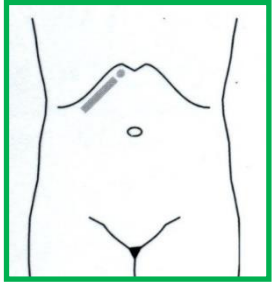

LONGITUDINAL SECTION

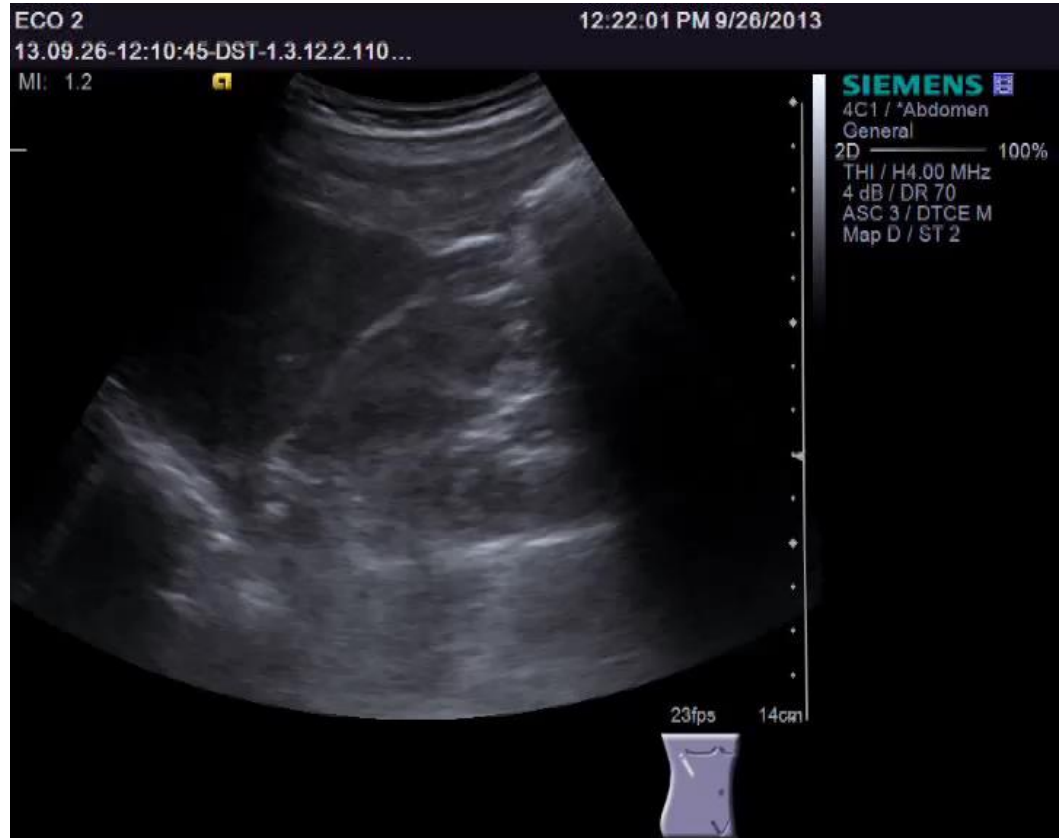
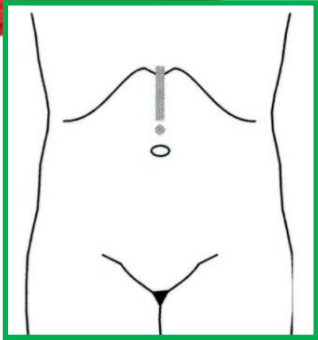

HILUM SECTION

- Perpendicular to the costal rim

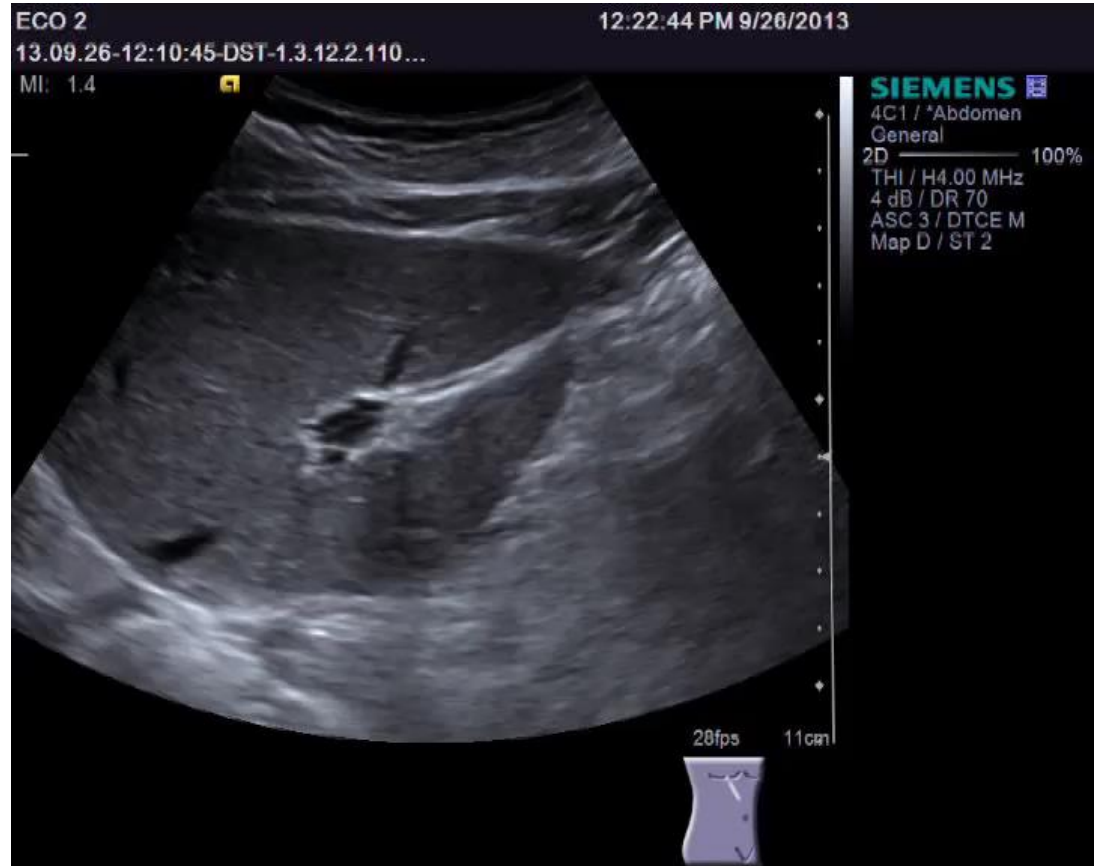

INTERCOSTAL SECTIONS

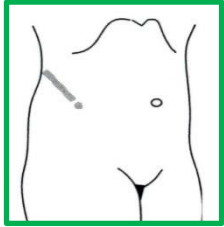

LIVER SURFACE

- High frequency probe



Hyperechoic

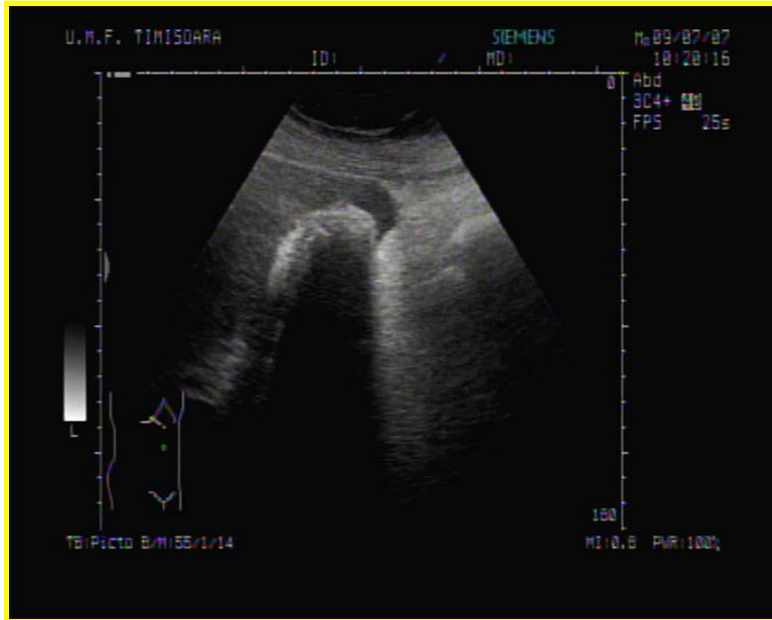

Transonic

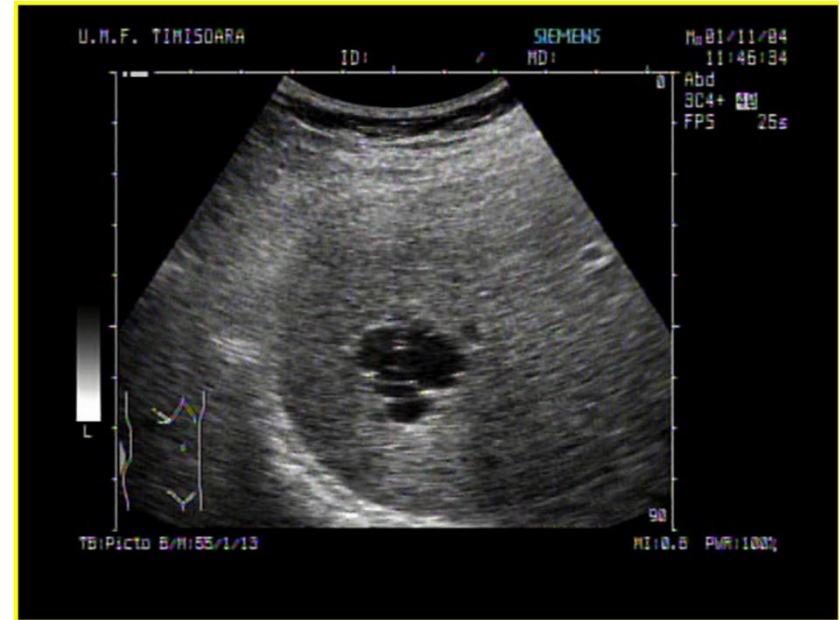

LIVER SEGMENTATION (COUINAUD – 1954)

- Caudate lobe - segment I
- Left liver lobe. - segments I-IV
- Right liver lobe - segments V-VIII

- Each of these segments has its own vascular and biliary architecture. The segments are autonomous units, each unit can be resected without damaging the remaining segments.

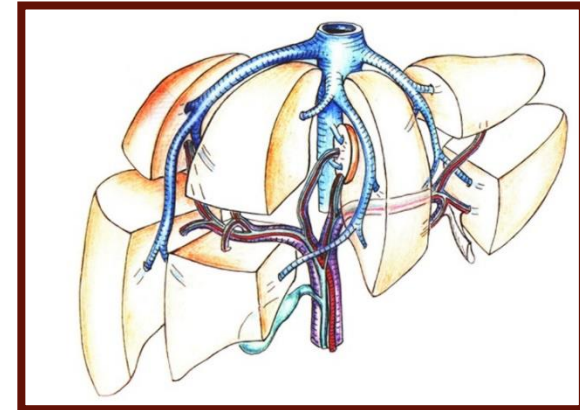
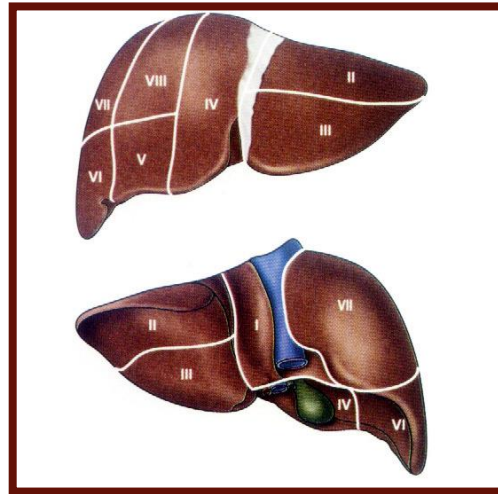

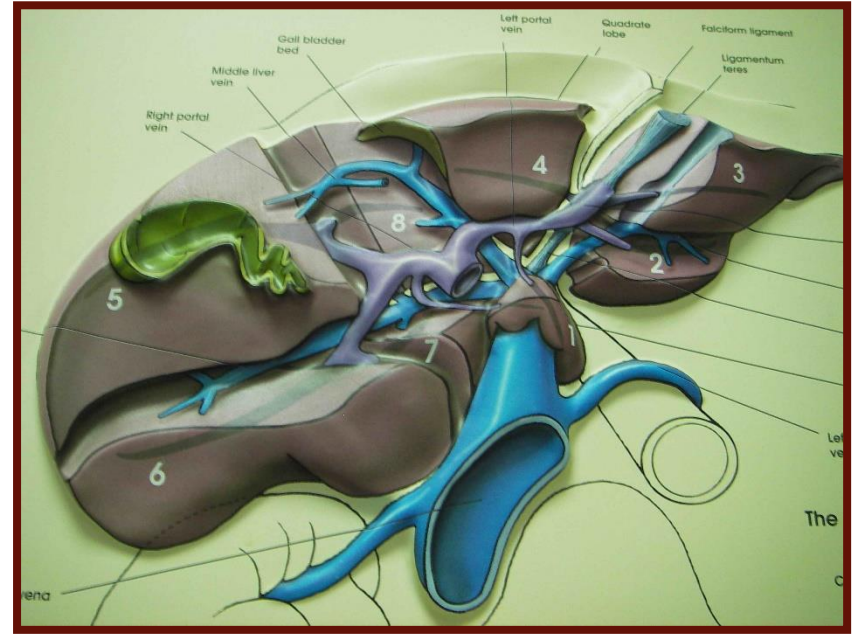
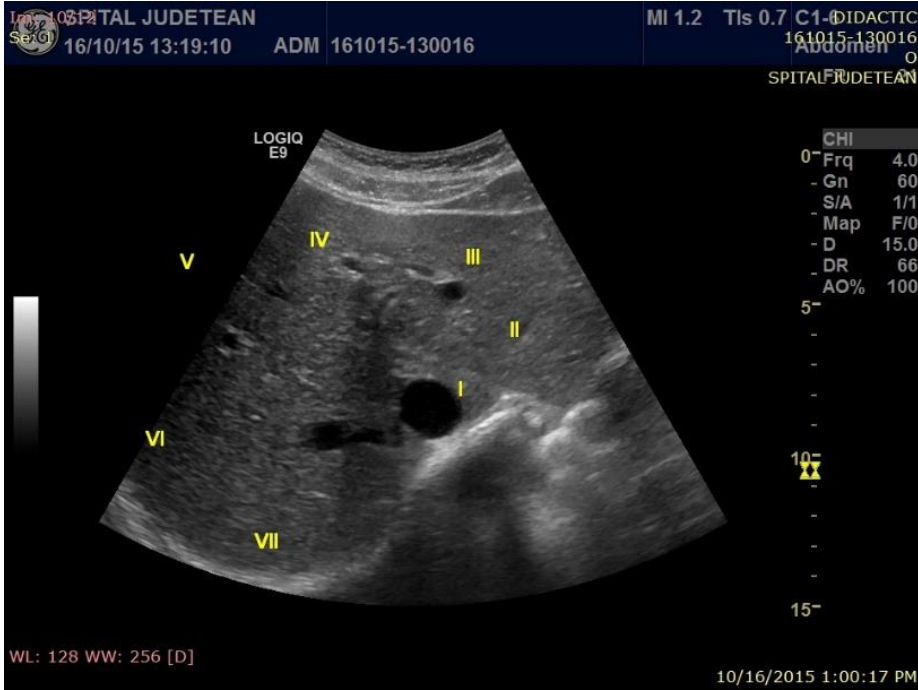

LONGITUDINAL SECTION LLL

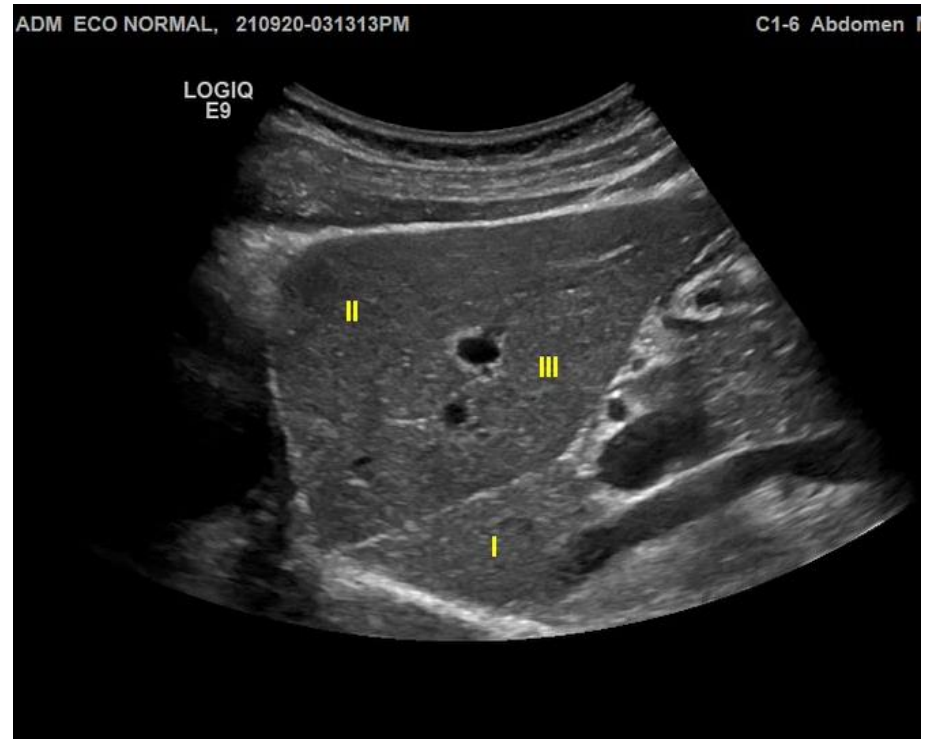
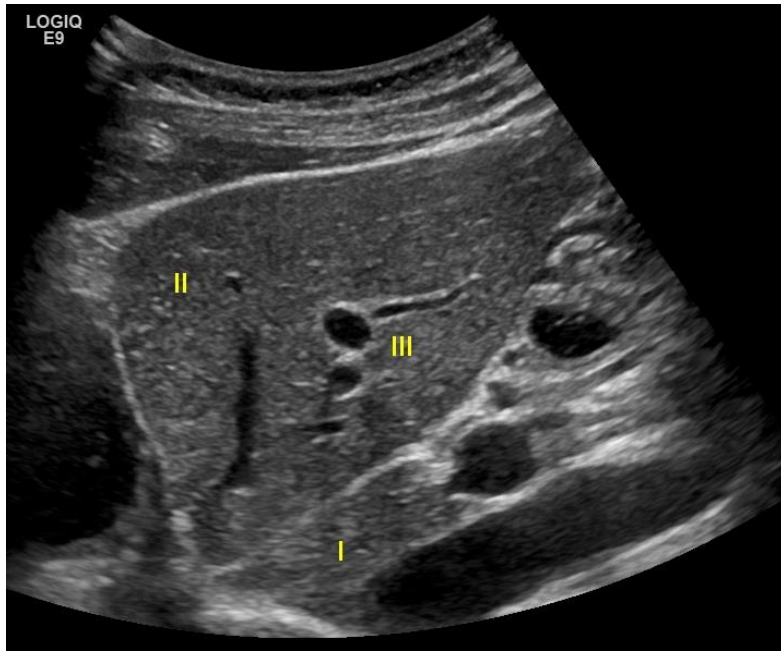

TRANSVERSE SECTION LLL

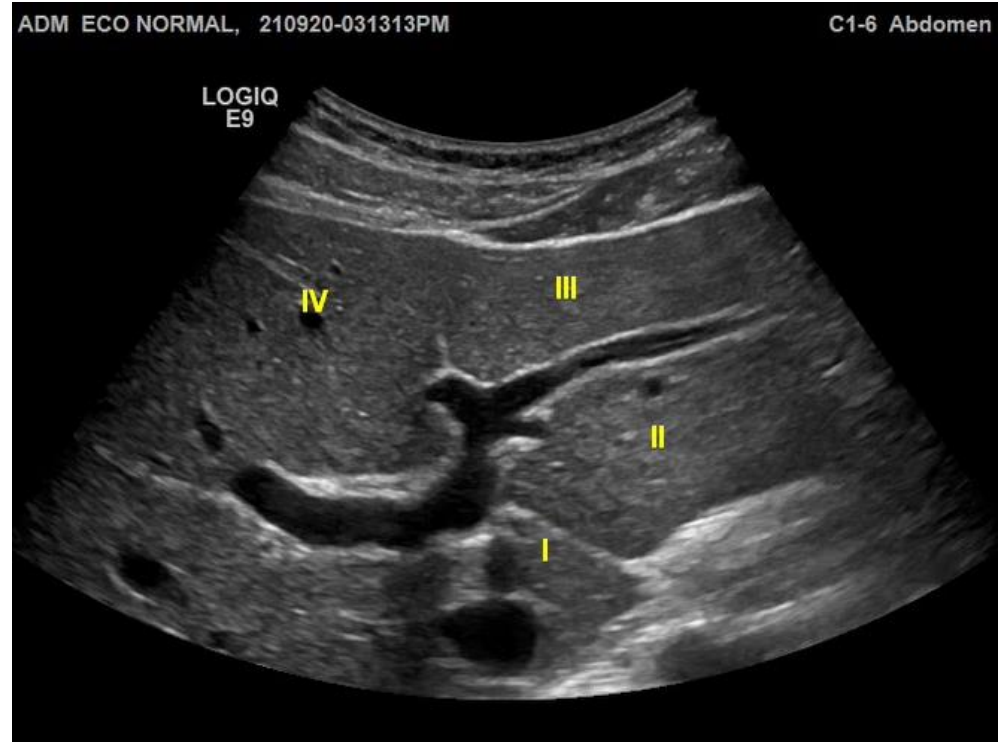
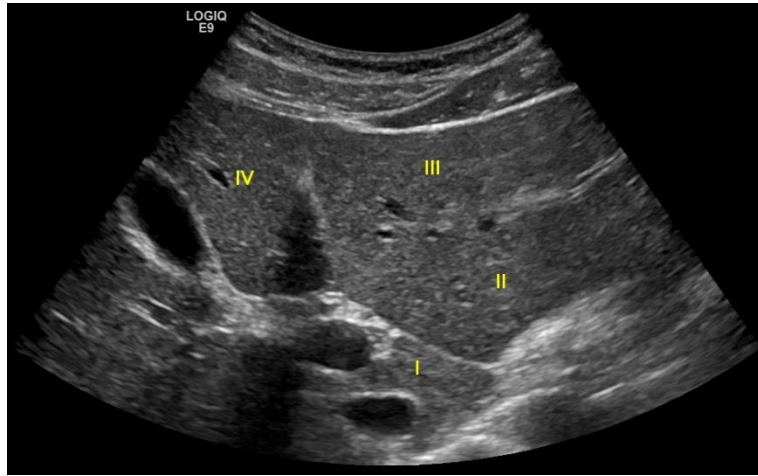

LONGITUDINAL SECTION RLL

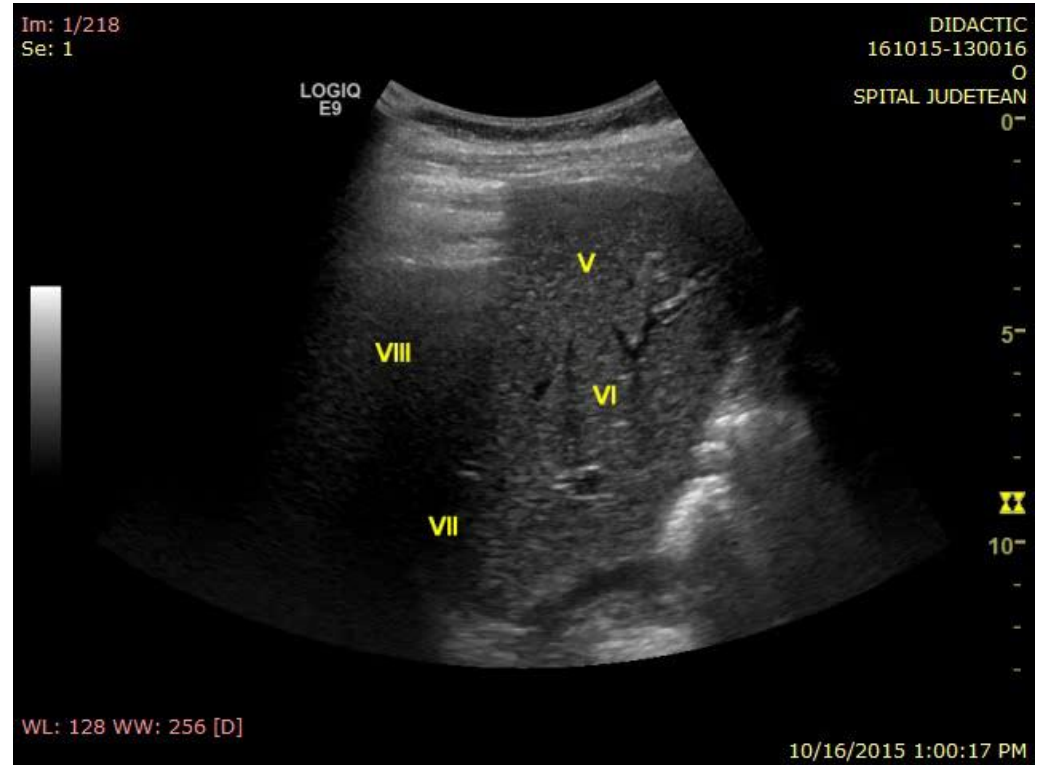
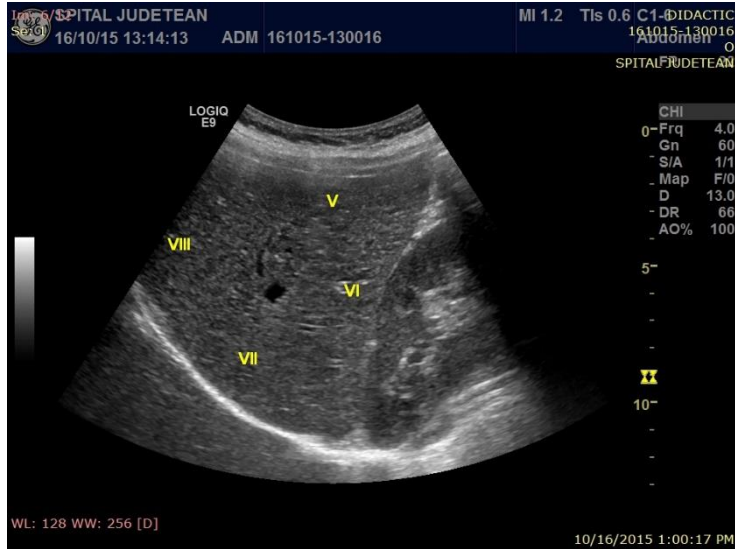

TRANSVERSE SECTION RLL

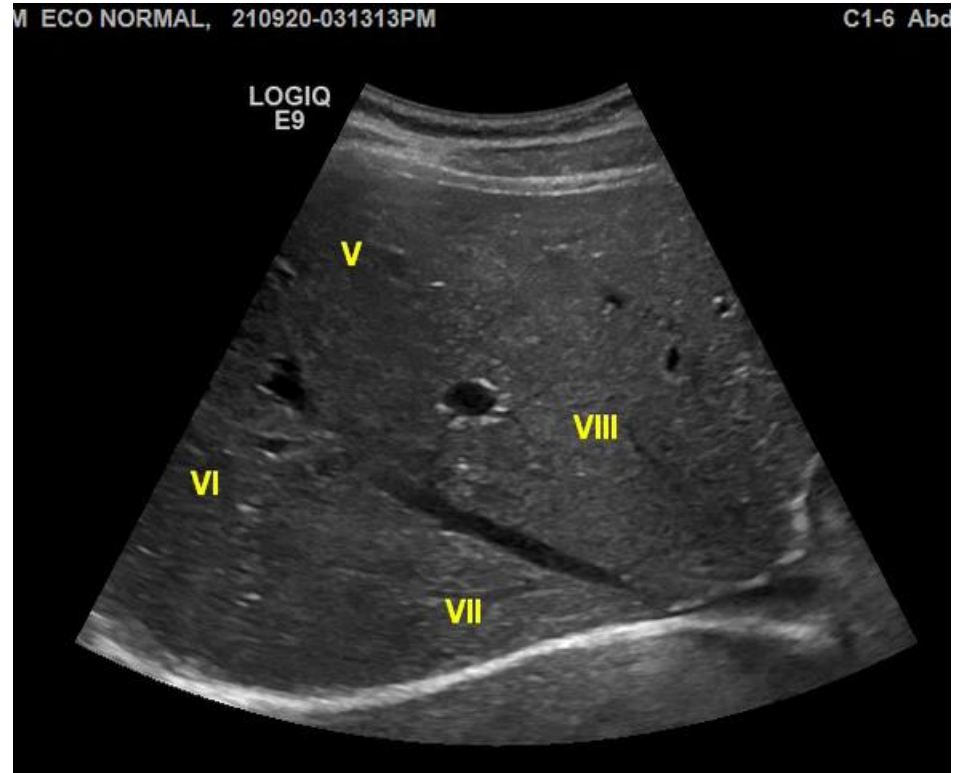
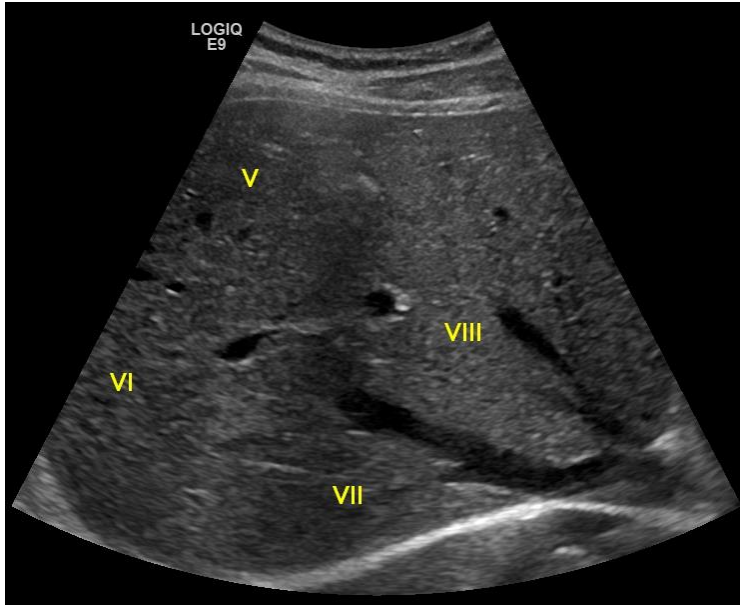

SUBCOSTAL RIGHT OBLIQUE SECTION

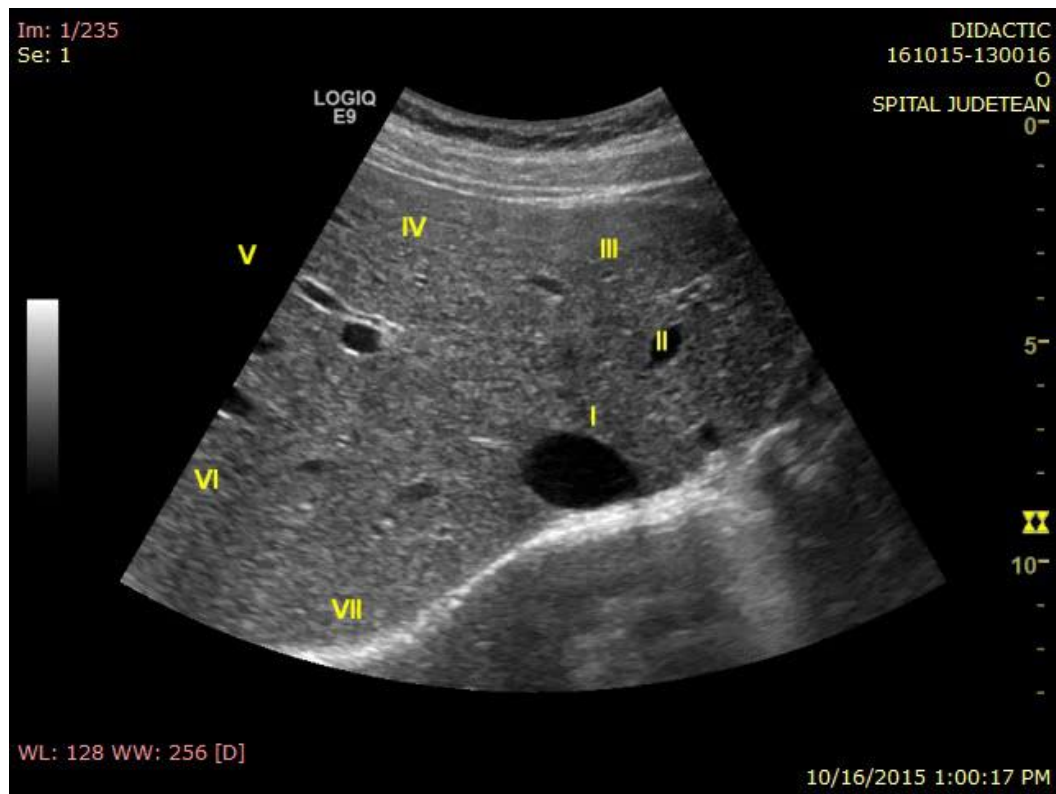
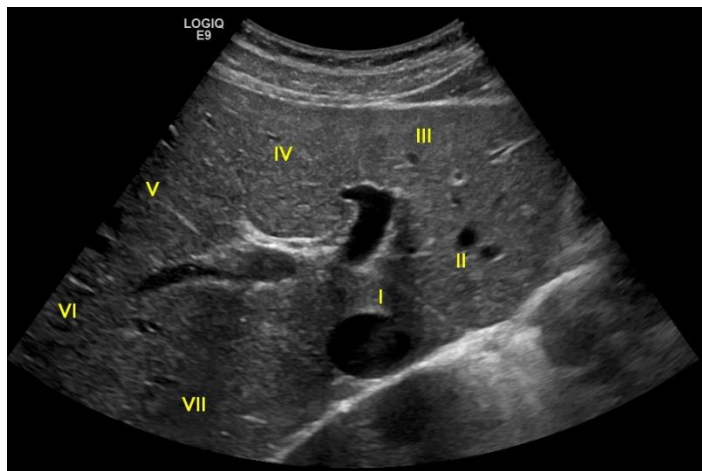

TAKE HOME MESSAGES!

- The examination of the liver require a complete, systematic sweeping of the entire liver structure in at least 2 sections, transverse and longitudinal
- Identification of vascular structures – hepatic veins and the portal vein
- Identification of the hilum structures – portal vein, main biliary duct, hepatic artery
- Characterization of liver structure - normally homogeneous

I see with sound...



What's your superpower?

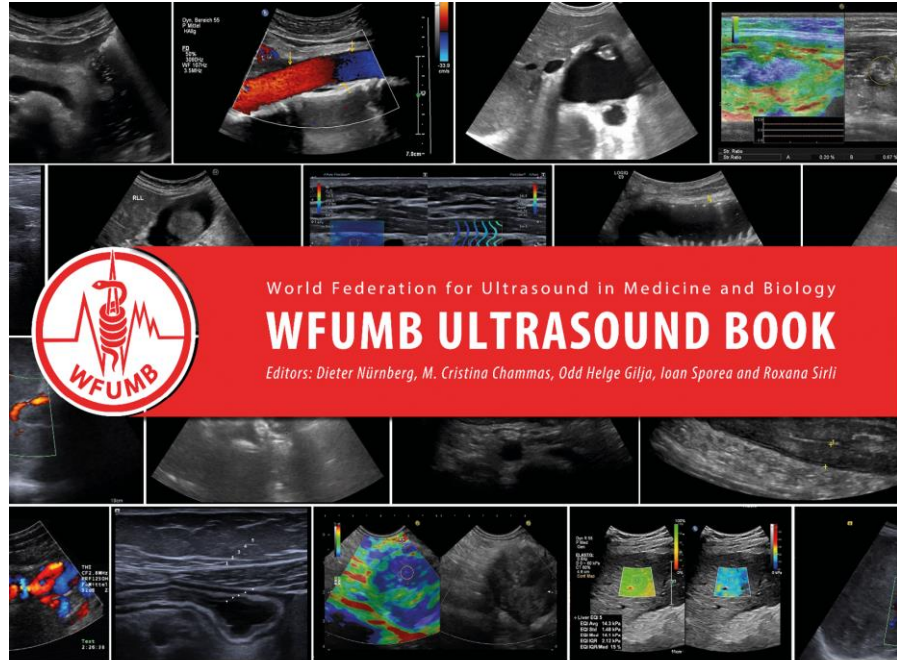

<http://wfumb.info/wfumb-ultrasound-book>